

# Hotel

Planning, construction and installation of prefabricated elements on site



Reference

Hotel Sport-Wellnesshotel Bichlhof

Customer

Hopfner family

Location

Kitzbühel, Austria

Year

2013

Type of project  
**Renovation**

Renovation of 30 rooms, segmented in construction phases of 10 rooms at a time.

Architect Unykat Interior Design GmbH

Contractor Hopfner Family

Tradesman Mayr GesmbH. 4552 Wartberg an der Krems



Short description

## Hotel Sport-Wellnesshotel Bichlhof

Located in a quiet and quaint location on the sunniest side of Kitzbühel, at the foot of the Bichalm, the family-run 4-star premium hotel is the perfect mixture out of traditional flair and modern ambience.

The world-famous mountain-metropolis Kitzbühel offers a sensational programme of events the entire year round, ranging from culinary, cultural as well as sporting events.

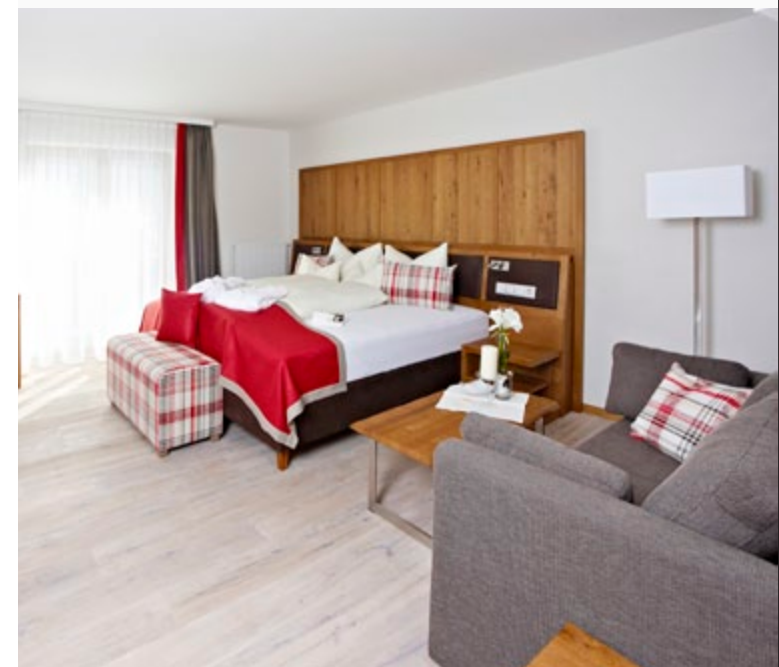

Used Products

## Basis Products

wedi building board  
wedi I-Board  
wedi Fundo

Used Products

## Plug & Play Systems

Prefabricated modules, floors, walls and ceiling

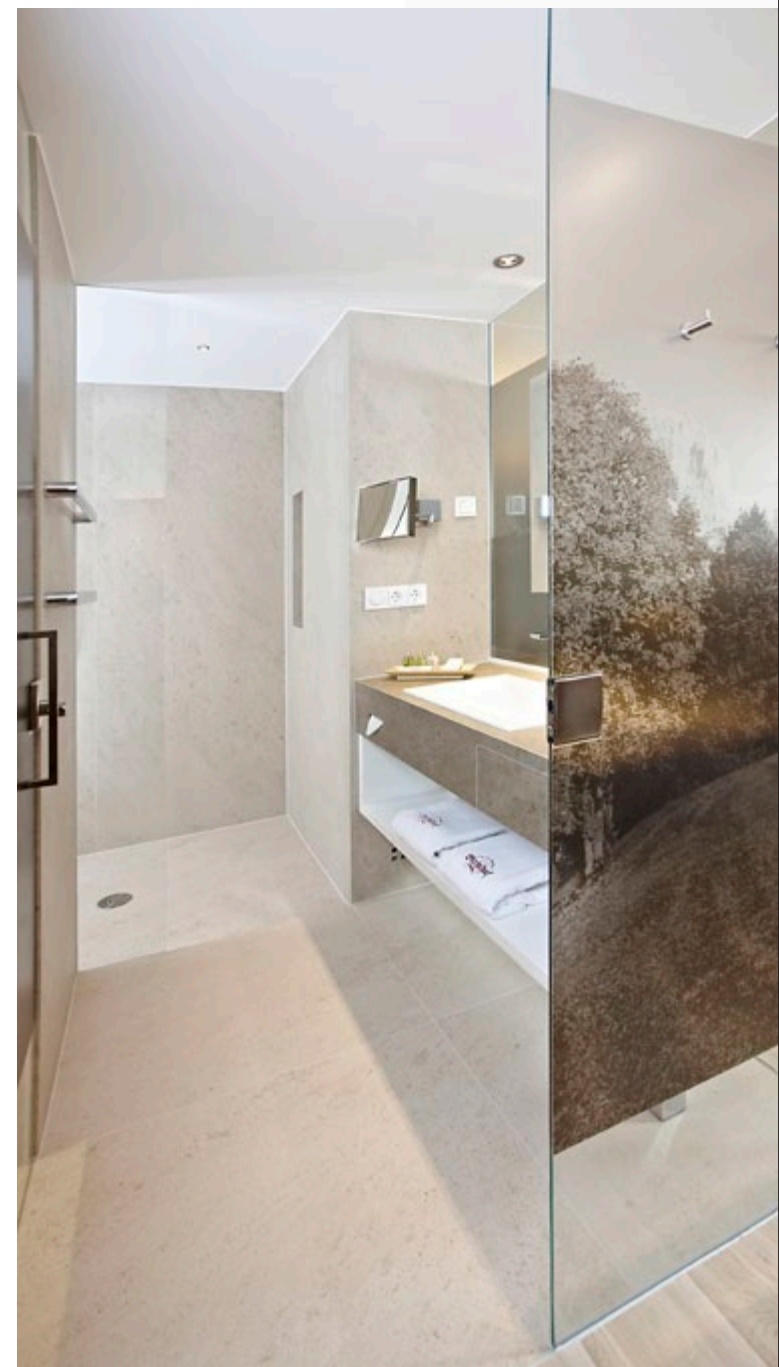
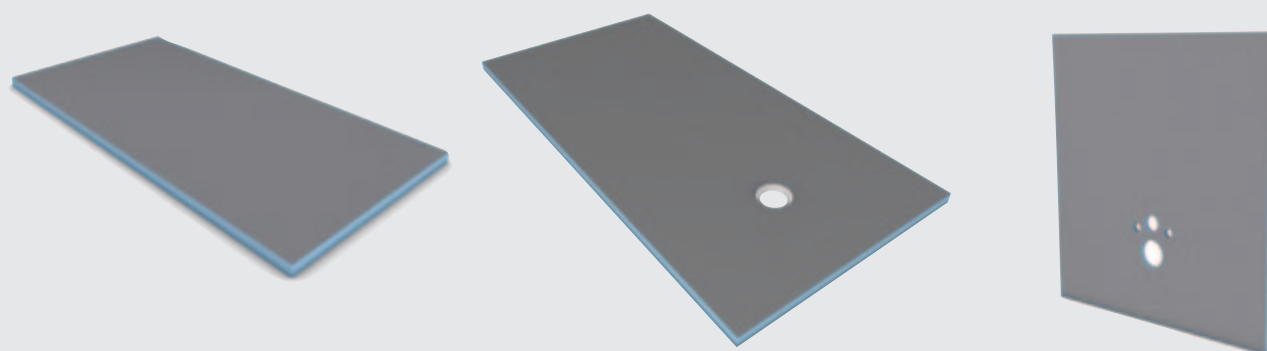



## Particular requirements

A fast and made-to-measure prefabrication, in other words, short building phase, security of the processing in terms of water tightness. Short drying times. The building work took place while the hotel was still open and operating.

